Salt Creek Levee Bank Repair + Toe Stabilization from Station 299+00 to 301+25 L&R (East of Antelope Valley Pkwy)

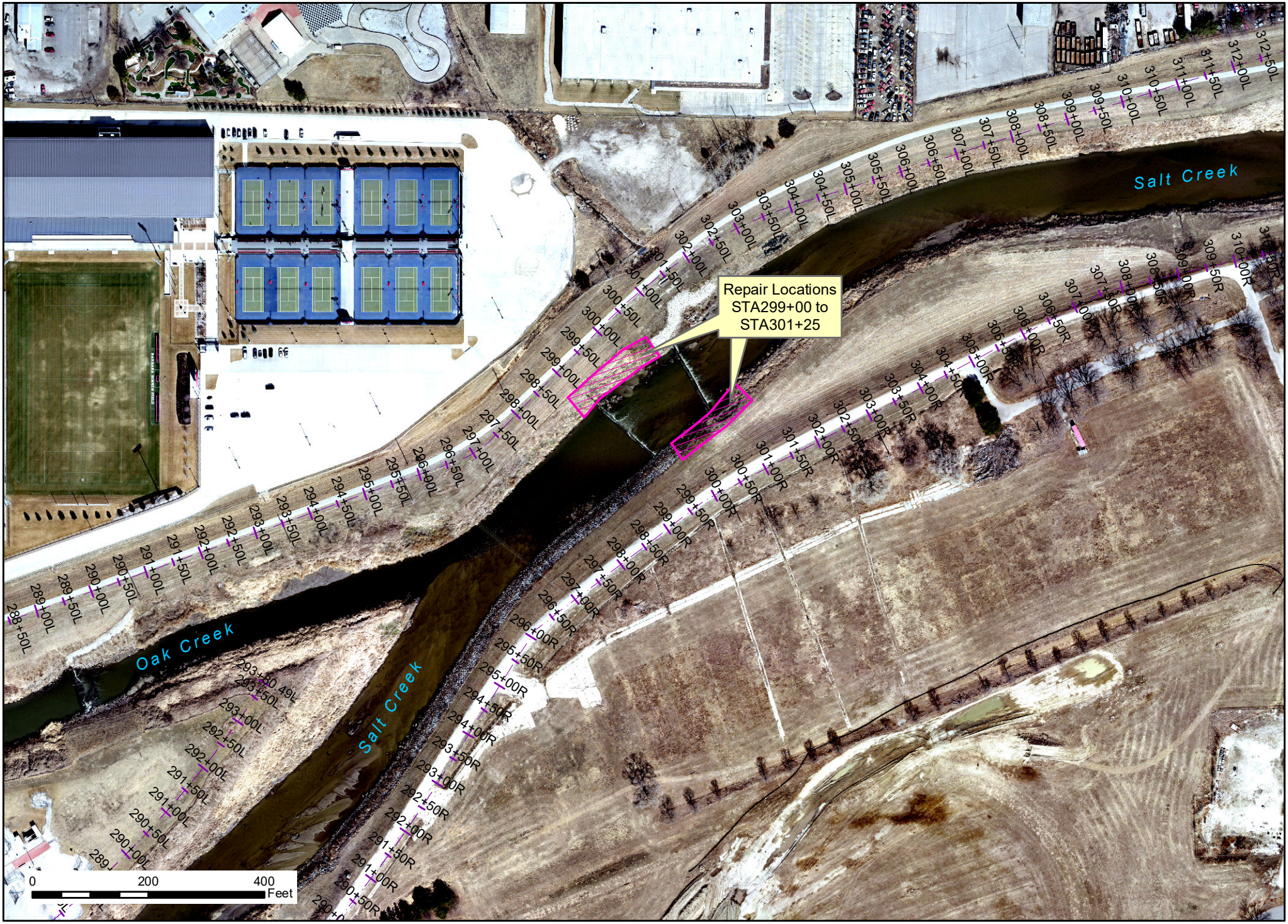

Document: Q:\ArcGIS_projects\LeveeMngmtSys\SaltCrLevee\MXD\ProjectMaps\SaltCr_Repair_Sta299+00_toSta301+25.mxd - Map By: LPSNRD, sdr - November 2022